Verleih uns Frieden
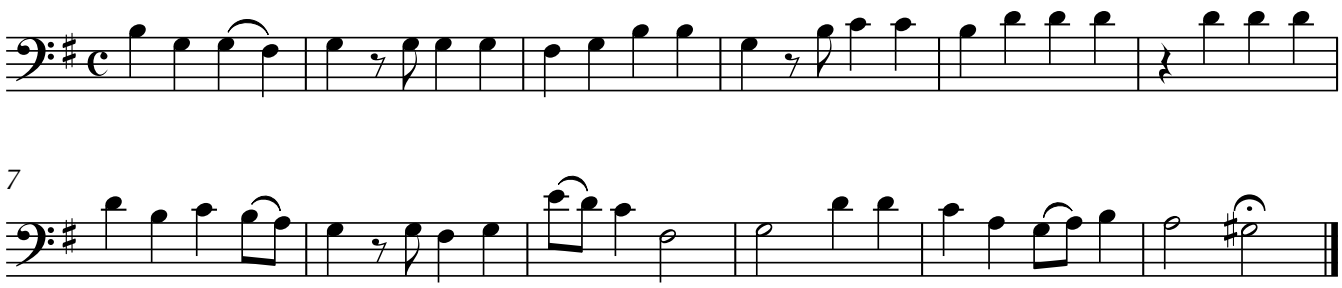
Tenor