Dona nobis

Bass

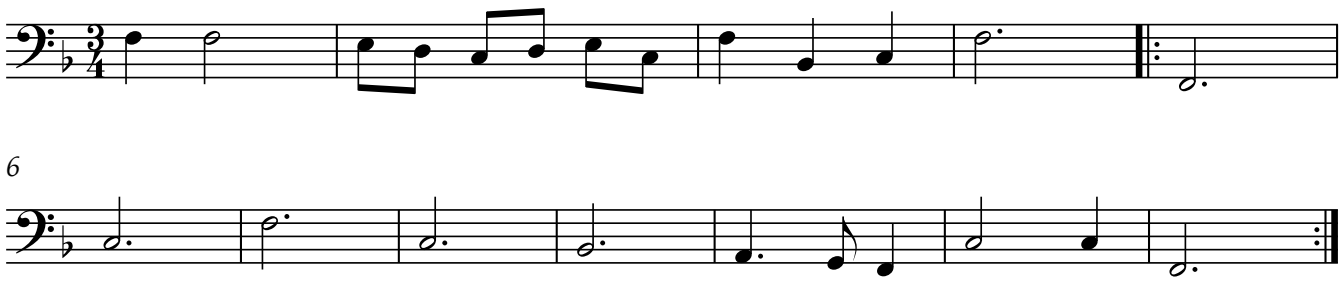

6