Friede, schöner Gotterfunken

Oboe

Europa-Hymne
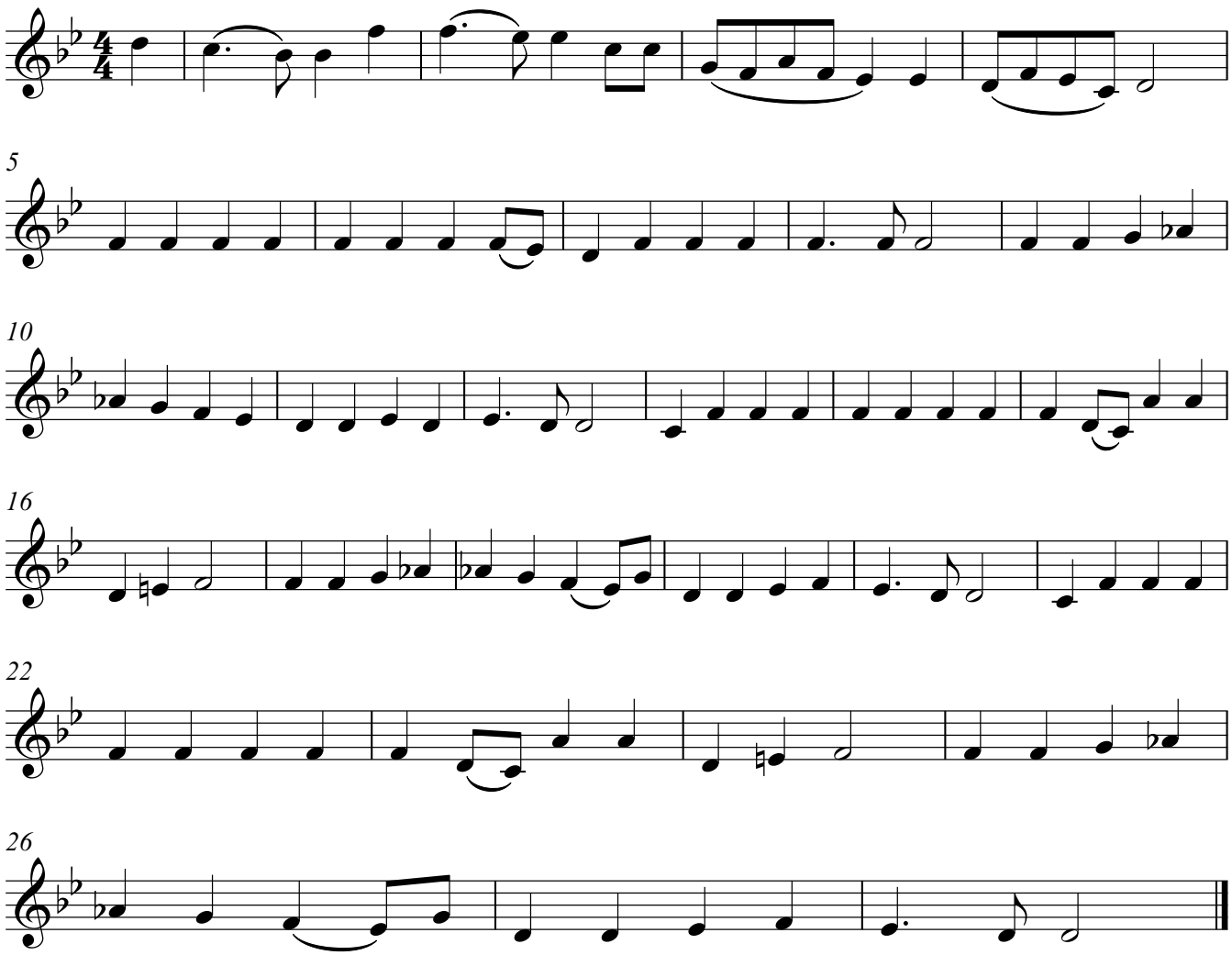
-instrumental-