Friede, schöner Gotterfunken

Europa-Hymne

Fagott
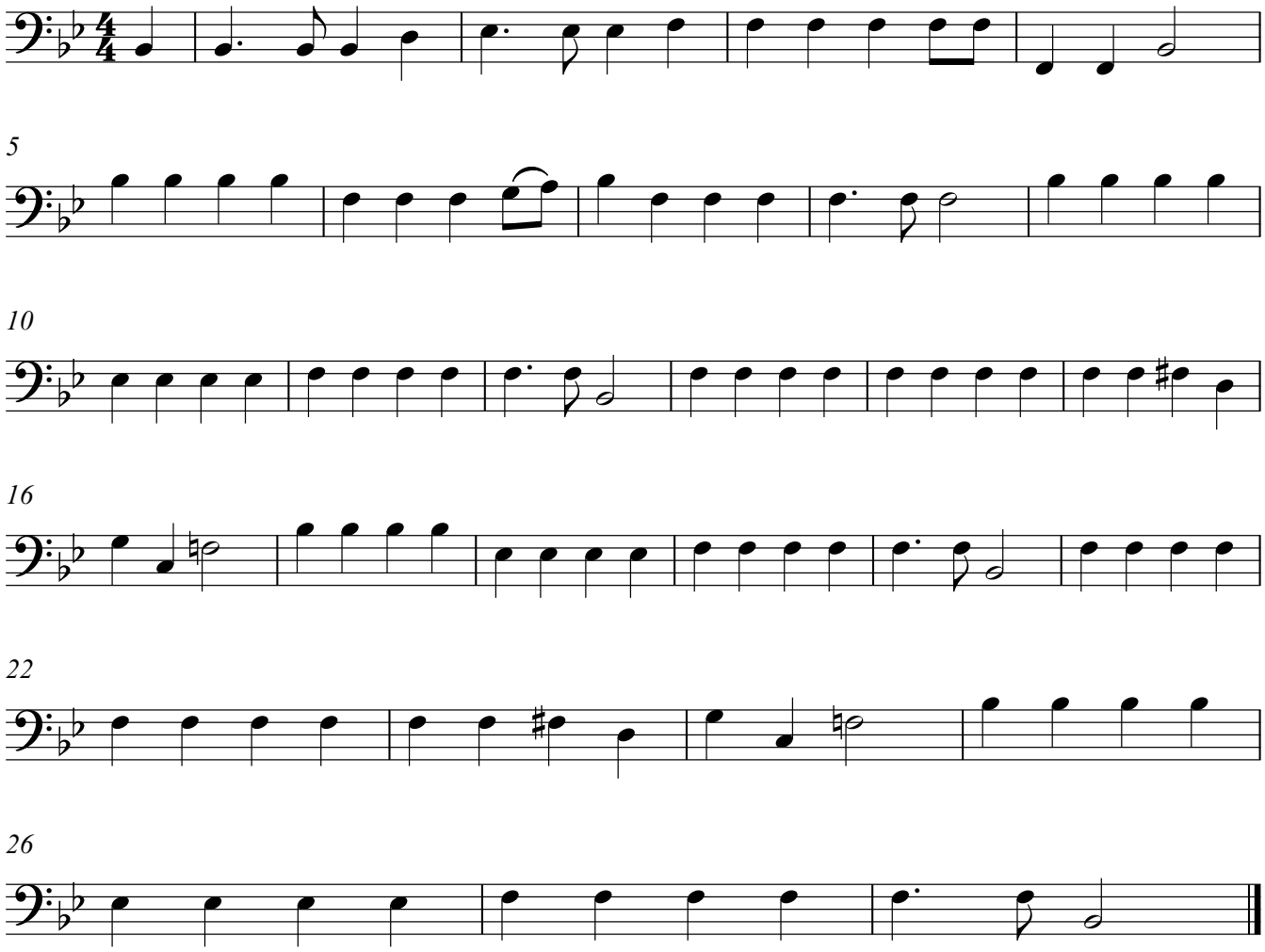
-instrumental-